Earthquakes, Tsunamis, and Nuclear Meltdown

March 14, 2011 for Japan and her people
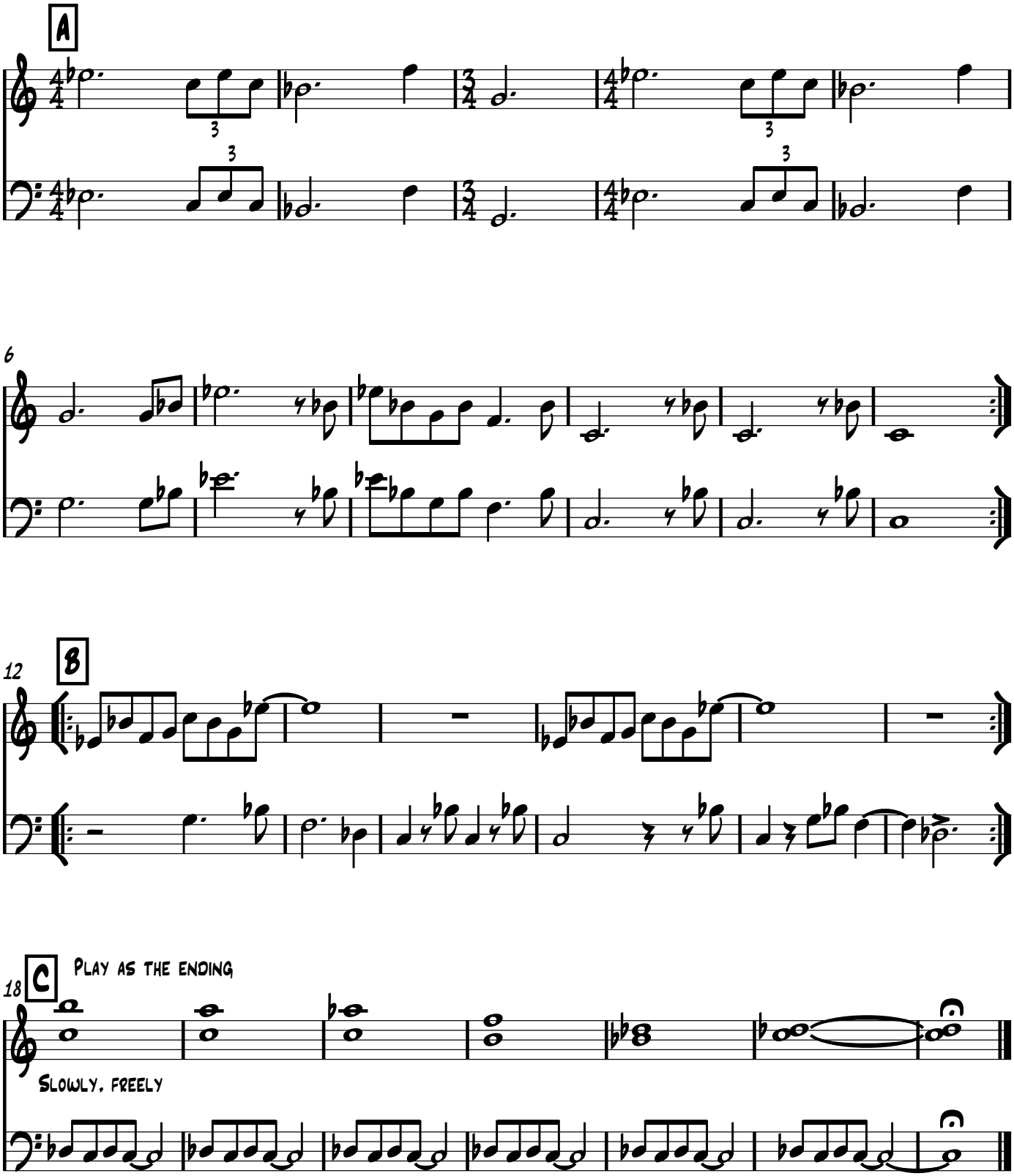
Michael Owcharuk